

Patient report

Bio-Rad DATE: 08/17/2019
D-10 TIME: 05:05 PM
S/N: #DJ4I016123 Software version: 4.30-2
Sample ID: 10597107
Injection date 08/17/2019 04:55 PM
Injection #: 38 Method: HbA1c
Rack #: --- Rack position: 5

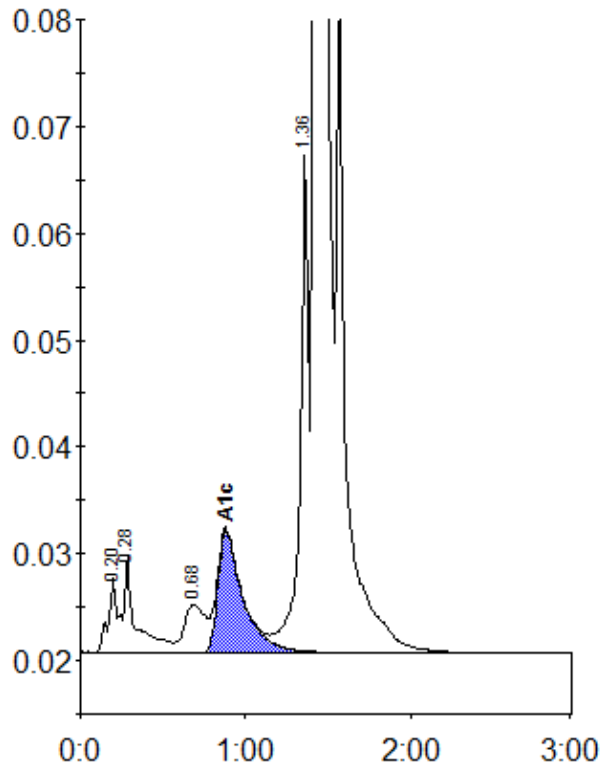

Peak table - ID: 10597107

| Peak | R.time | Height | Area | Area % |
|-------------|--------|---------|---------|--------|
| A1a | 0.20 | 7027 | 29523 | 0.9 |
| A1b | 0.28 | 8938 | 41264 | 1.2 |
| LA1c/CHb-1 | 0.68 | 4458 | 39520 | 1.1 |
| A1c | 0.88 | 11391 | 120090 | 4.9 |
| P3 | 1.36 | 46653 | 170781 | 5.0 |
| A0 | 1.42 | 914763 | 3040286 | 88.3 |
| Total Area: | | 3441464 | | |

| | |
|----------------|-----|
| Concentration: | % |
| A1c | 4.9 |